Gustav Mahler

Symphony No. 3 in D Minor

1. Horn in F.

Erste Abtheilung.
No. 1.

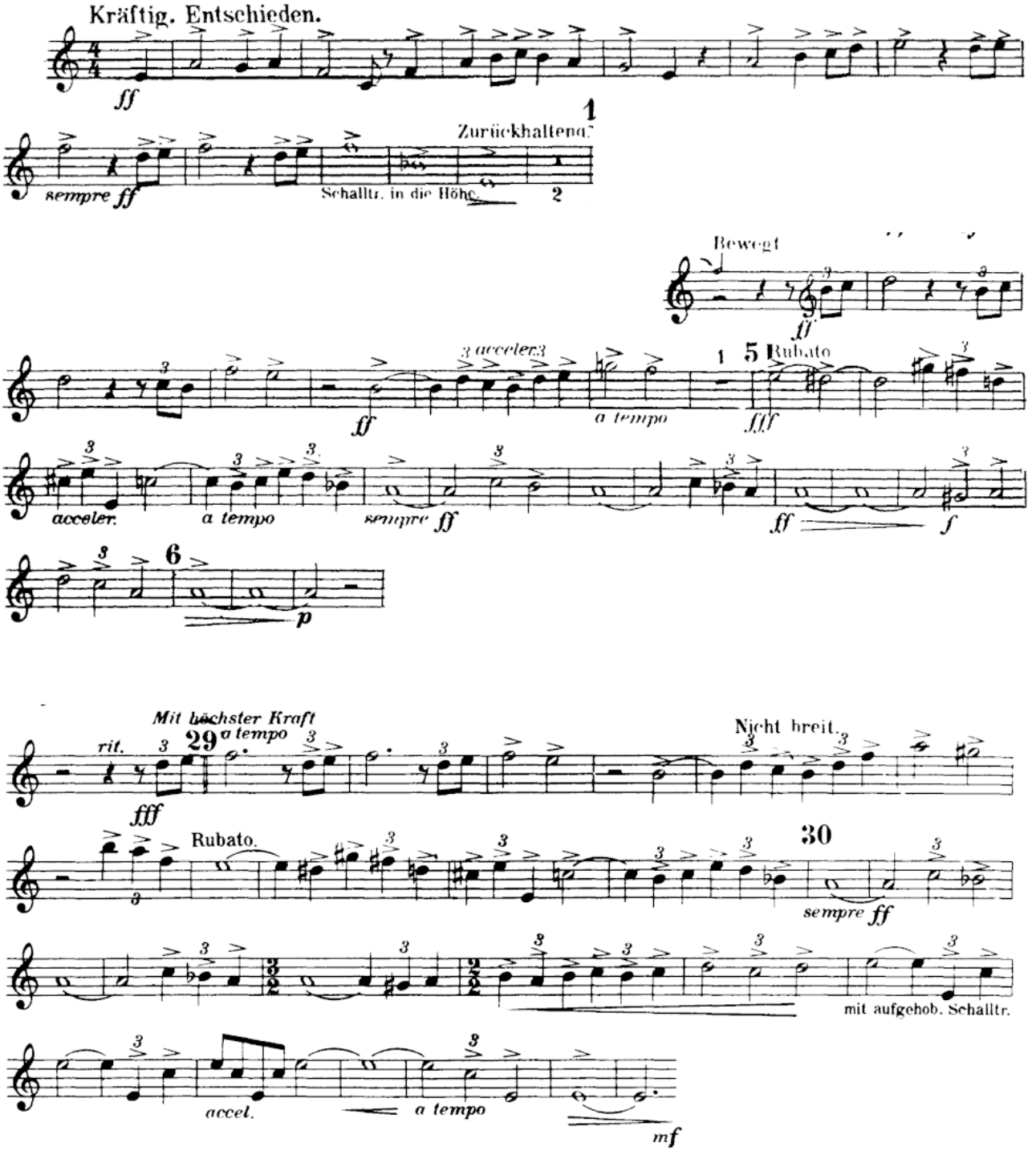

qwaltornia.pl