

# Sonata for Horn and Piano No.1

## mvnt.1

Artur Krause

*Allegro sostenuto,  
non troppo veloce* ♩ = 120  
7

Horn in F

13 *molto chiaro suono*  
*ff* *ad.lib.* *a tempo* *ad.lib.*

18 *mp*

23 *pp* *p*

32 *trista melodia*  
*mp* *mp*

38 *f*

44 *ff*

50 *mf*

Artur Krause  
arturkrause@gmail.com

<http://creativecommons.org/licenses/by-nc-nd/3.0/pl/>

Horn Sonata no. 1, part 1

2

55

60

11

*p* *f*

75

80

4

*f*

88

*cresc.*

*sf* *sf* *sf* *sf* *sf*

*rall.*

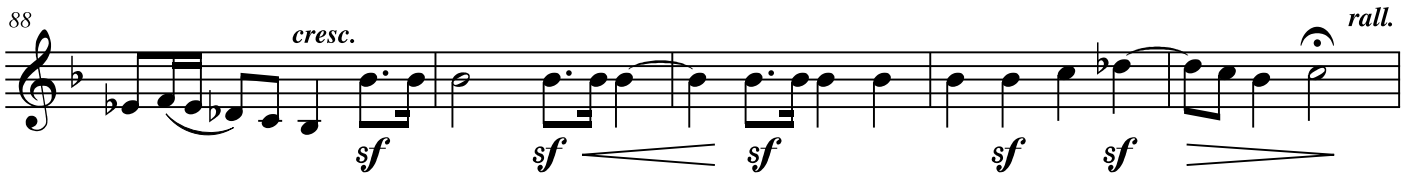

93

*Moderato* ♩ = 60

*p* *sf* *sf*

CADENZA

*improvises horn, ad.lib.*

99

*Alegro* ♩ = 120 *ad.lib.*

*f*

*a tempo*

104

109

12

*mf*

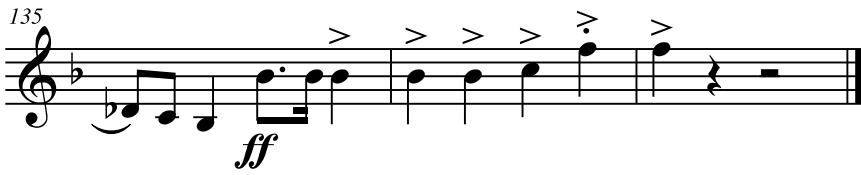

# Sonata for Horn and Piano No.1

## mvnt.2

Artur Krause

Largo ♩ = 30

Horn in F

subito *ff* > *mp*

10 *gliss.* *mp*

18 *gliss.* *mf*

25 *f*

30 *gliss.* *gliss.* *ff*

35 *gliss.* *gliss. sffz* *ff* *gliss.*

39 *gliss.* *gliss.* *gliss.*

42 *gliss.* *f* *ff* *gliss.*

46

Artur Krause  
arturkrause@gmail.com

<http://creativecommons.org/licenses/by-nc-nd/3.0/pl/>

# Sonata for Horn and Piano No.1

## mvnt.3

Artur Krause

Moderato  $\text{♩} = 80$   $\text{♩} = 160$  Allegro con fuoco

Horn in F

Artur Krause  
arturkrause@gmail.com

**Presto vivace!** ♩=160

