

A tam w Toruniu na błoni

♩ = 112

melodia ludowa z okolic Lutomińska (Małyń, Jeżew)

opr. J. Kowalewski

A tam w Toruniu na błoni

21

Hn.

Pno.

26

Hn.

Pno.

rit.

mp

32

Hn.

Pno.

Meno mosso

mf

mf

37

Hn.

Pno.

rit.

rit.

A w niedziele rano pasterecka słyńie

melodia ludowa z okolic Widawy i Łasku
opr. Jakub Kowalewski

Presto

Dziwujom sie ludzie

melodia ludowa z łowickiego

opr. Jakub Kowalewski

Moderato ♩ = 112

Dziwujom sie ludzie

33

Hn.

Pno.

41

Hn.

Pno.

49

Hn.

Pno.

57

Hn.

Pno.

Dziwujom sie ludzie

65

Hn.

Pno.

pp

73

Hn.

Pno.

mf

mf

81

Hn.

Pno.

89

Hn.

Pno.

p

Którędy Jasiu

pieśń ludowa
opracowanie Jakub Kowalewski

♩ = 112

Horn in F

Piano

mf *pp*

Hn.

Pno.

f *mf*

Hn.

Pno.

Hn.

Pno.

33

Hn.

Pno.

f

mf

41

Hn.

Pno.

Meno mosso e grandioso

p

49

Hn.

Pno.

f

f

57

Hn.

Pno.

rit.

ff

ff

Na cepecek

Domaniewice
opr. Jakub Kowalewski

$\text{♩} = 140$

Horn in F

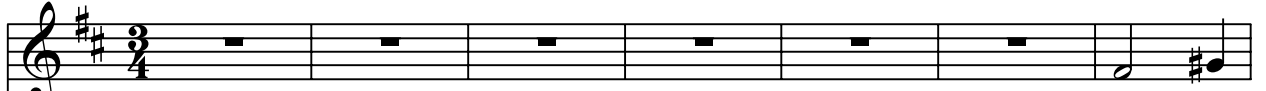

mf

Piano

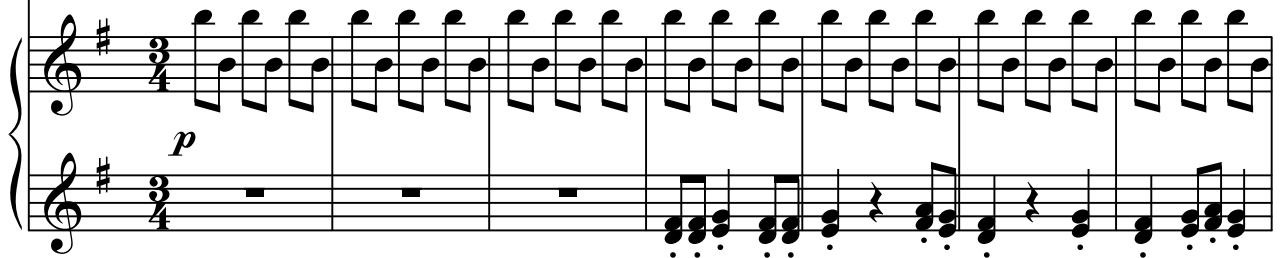

p

Hn.

Pno.

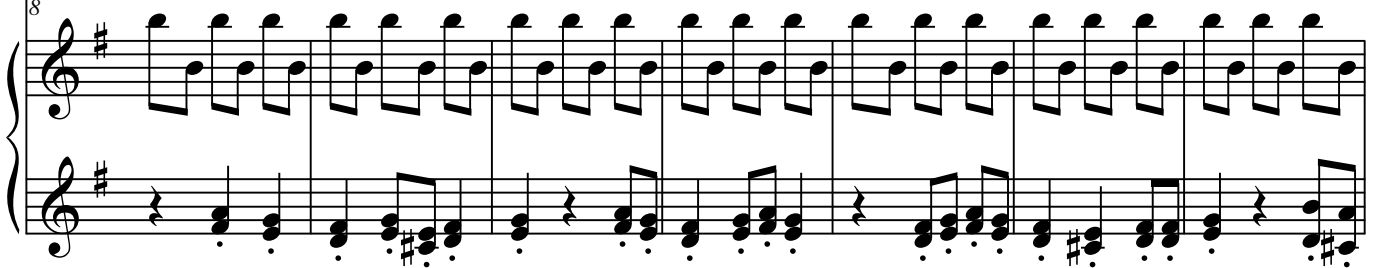

Hn.

Pno.

Na cepecek

22

Hn.

Pno.

1.

29

Hn.

Pno.

2.

rit.

36

Hn.

Pno.

$\text{♩} = 90$

mf

Na cepecek

accel.

3

43

Hn.

Pno.

mf

51

Hn.

cresc. poco a poco

Pno.

cresc. poco a poco

58

Hn.

Pno.

Na cepecek

♩ = 180

rit.

65

Hn.

Pno.

f

♩ = 140

73

Hn.

Pno.

p

80

Hn.

mf

Pno.

Na cepecek

87

Hn.

Pno.

94

Hn.

Pno.

101

Hn.

Pno.

Niedaleko Warszawy, jest tam tatuś łaskawy

melodia ludowa z okolic Lutomińska i Pabianic
opracowanie Jakub Kowalewski

Allegro ♩ = 144

Niedaleko Warszawy, jest tam tatuś łaskawy

2

Hn. ²³

Pno. ²³

ff

f

Hn. ³⁰

Pno. ³⁰

Fine

f

Hn. ³⁷

Pno. ³⁷

p

mf

Słuzyłem u pana

melodia ludowa z okolic Gostynina

opr. Jakub Kowalewski

Allegretto

Horn in F

mf

Piano

mf

mf

rit.

Hn.

mp

mf

Pno.

mp

mf

a tempo

Hn.

mf

Pno.

p

mf

Hn.

mp cresc.

p

mf

Pno.

mp cresc.

p

Sluzylem u pana

2

Hn. 
Pno. 

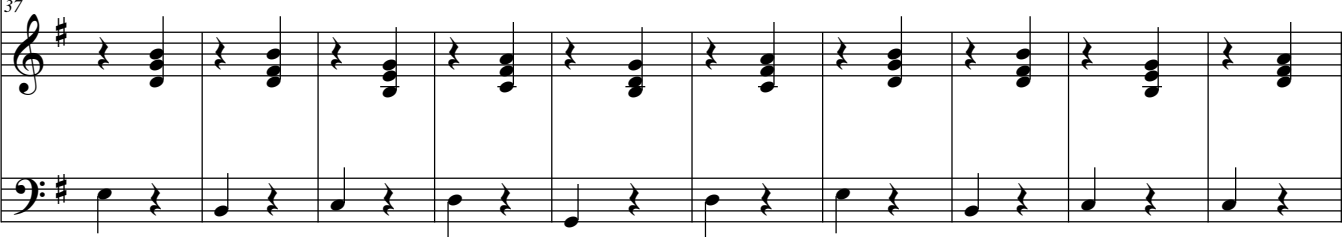
Hn. 
Pno. 

Hn. 
Pno. 

rit. *a tempo*

Hn. 
Pno. 

63

Hn.

Pno.

p *cresc.*

poco accel.

70

Hn.

Pno.

f *p* *f*

f *p* *f*

rit. *a tempo*

78

Hn.

Pno.

mf

accel.

86

Hn.

Pno.

p *cresc.*

Sluzylem u pana

4

rit.

Hn. 
Pno. 

Poco meno mosso

Hn. 
Pno. 

Allegretto molto accel.

Hn. 
Pno. 

Hn. 
Pno. 

rit. *Allegretto*

Hn. 124 *f*

Pno. 124 *f*

accel.

Hn. 131 *p cresc.*

Pno. 131 *p cresc.*

Hn. 138 *f*

Pno. 138 *f*

rit.

Hn. 145 *p* *f*

Pno. 145 *p* *f*

Wszystkie sie pola zazieleniły

melodia ludowa z łowickiego
opr. J. Kowalewski

Allegro ♩ = 176

Horn in F

Piano

mf

f *mf*

Hn.

Pno.

Hn.

Pno.

Wszystkie sie pola zazielenily

25

Hn.

Pno.

p

33

Hn.

Pno.

mf

mp

f

41

Hn.

Pno.

f

49

Hn.

Pno.

f

57

Hn.

Pno.

65

Hn.

Pno.

73

Hn.

Pno.

81

Hn.

Pno.

Wszystkie sie pola zazielenily

49

Hn.

89

Pno.

97

Hn.

97

Pno.

105

Hn.

105

Pno.

113

Hn.

113

Pno.

Z tamtej strony jeziora

melodia ludowa z okolic Zgierza Strykowa
opr. Jakub Kowalewski

Risoluto ♩ = 120

Horn in F

Piano

Hn.

Pno.

Hn.

Pno.

Z tamtej strony jeziora

2

Hn. *31*

Pno. *31*

Hn. *41*

Pno. *41*

Hn. *51*

Pno. *51*
mp

Hn. *61*

Pno. *61*
mf

Z tamtej strony jeziora

71

Hn.

Pno.

81

Hn.

Pno.

mf

91

Hn.

Hn.

f

Pno.

101

Hn.

Hn.

Pno.

Z tamtej strony jeziora

4

Hn. ¹¹¹

Pno.

Molto meno mosso ♩ = 60

Hn. ¹²² *mp*

Pno. *mp*

Hn. ¹³¹ *p*

Pno. *p*

Hn. ¹⁴¹ *pp*

Pno.

Za ogrodziskiem

melodia ludowa z okolic Gombina (Włoszczonów)

opr. Jakub Kowalewski

Leggiero ♩ = 70

Horn in F

Piano

p

mp

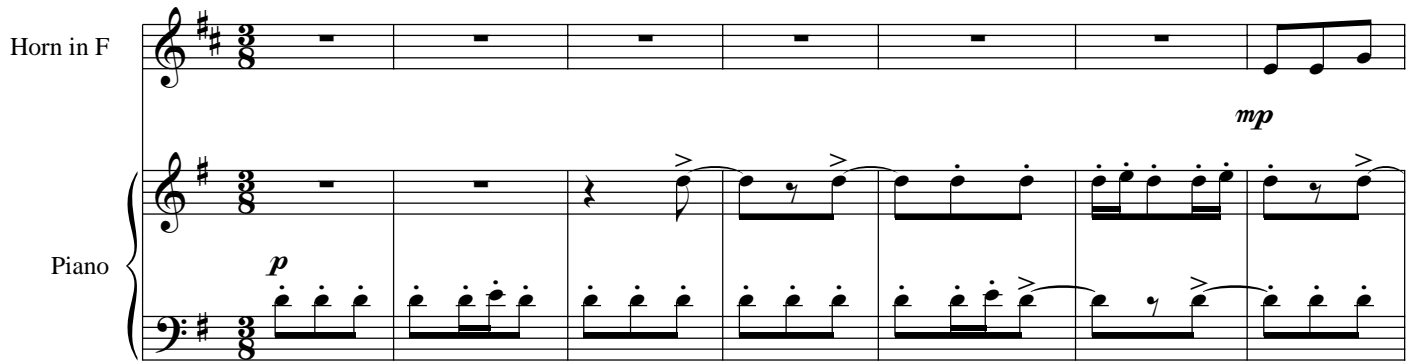

Hn.

Pno.

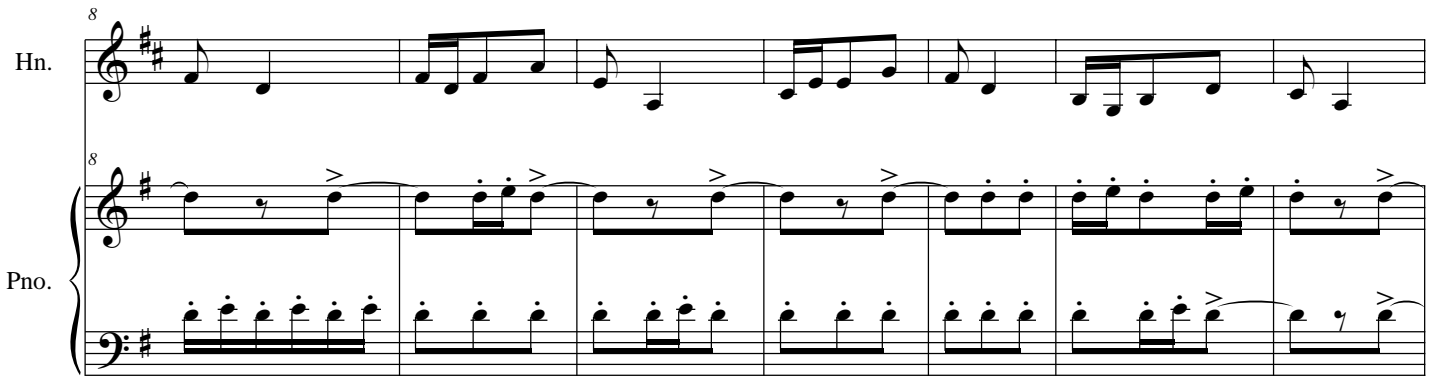

Hn.

Pno.

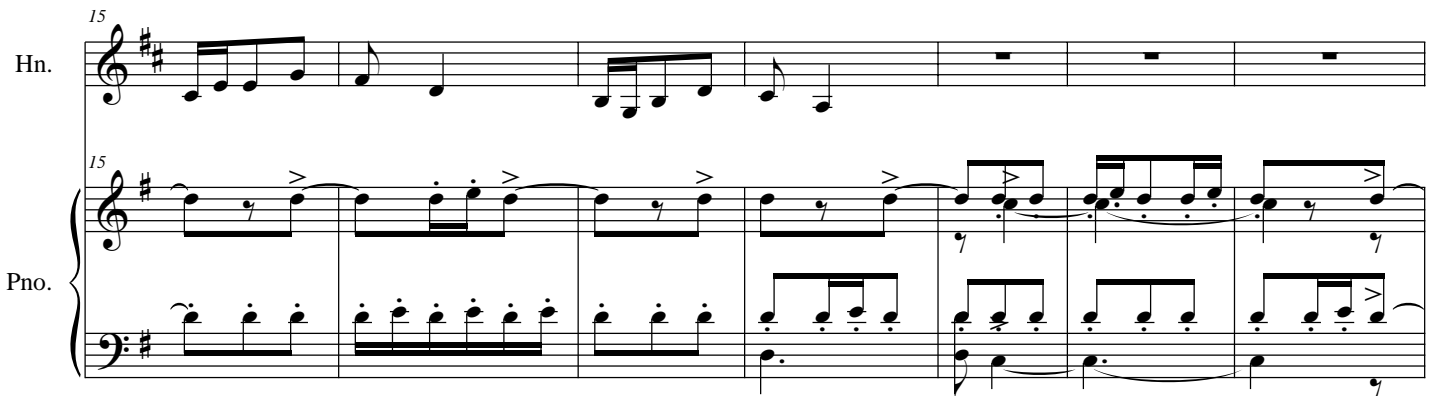

Hn.

Pno.

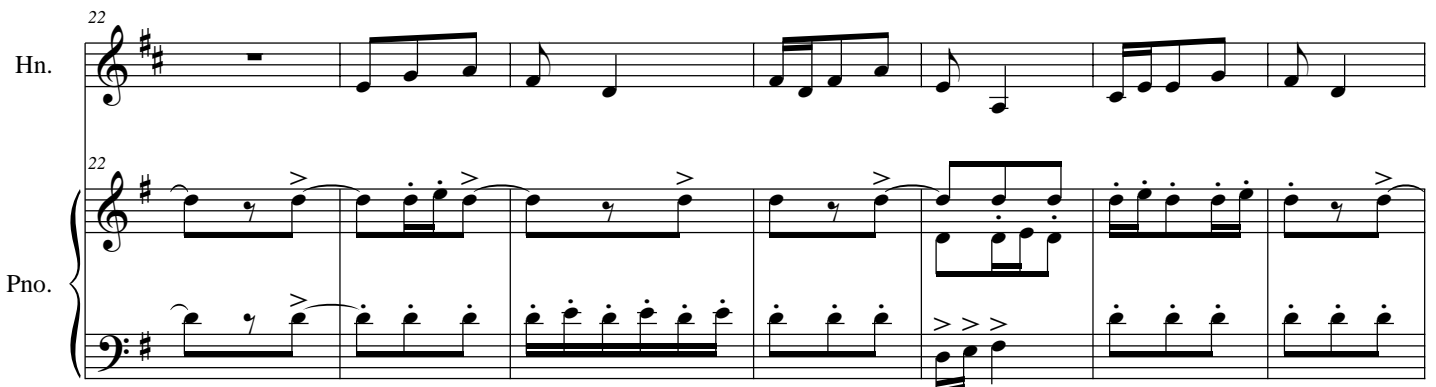

Za ogrodziskiem

Hn. ²⁹

Pno.

Hn. ³⁵

Pno.

Hn. ⁴²

Pno.

Hn. ⁴⁹

Pno.

Za ogrodziskiem

56

Hn.

Pno.

62

Hn.

Pno.

68

Hn.

Pno.

74

Hn.

Pno.

Zachowaj mnie Boże

melodia ludowa z okolic Kutna

opr. Jakub Kowalewski

Grazioso ♩ = 52

Horn in F

f

Piano

mf

Hn.

Pno.

Hn.

Pno.

Zachowaj mnie Boże

Hn. ²²

Pno. ²²

Hn. ²⁹

Pno. ²⁹

Hn. ³⁶

Pno. ³⁶

p

Hn. ⁴²

Pno. ⁴²

48

Hn.

Pno.

54

Hn.

Pno.

f

61

Hn.

Pno.

Meno mosso

68

Hn.

Pno.

ff