Peter Ilyich Tchaikovsky

Symphony No. 4 in F Minor, Op. 36

Horn 1 in F

I

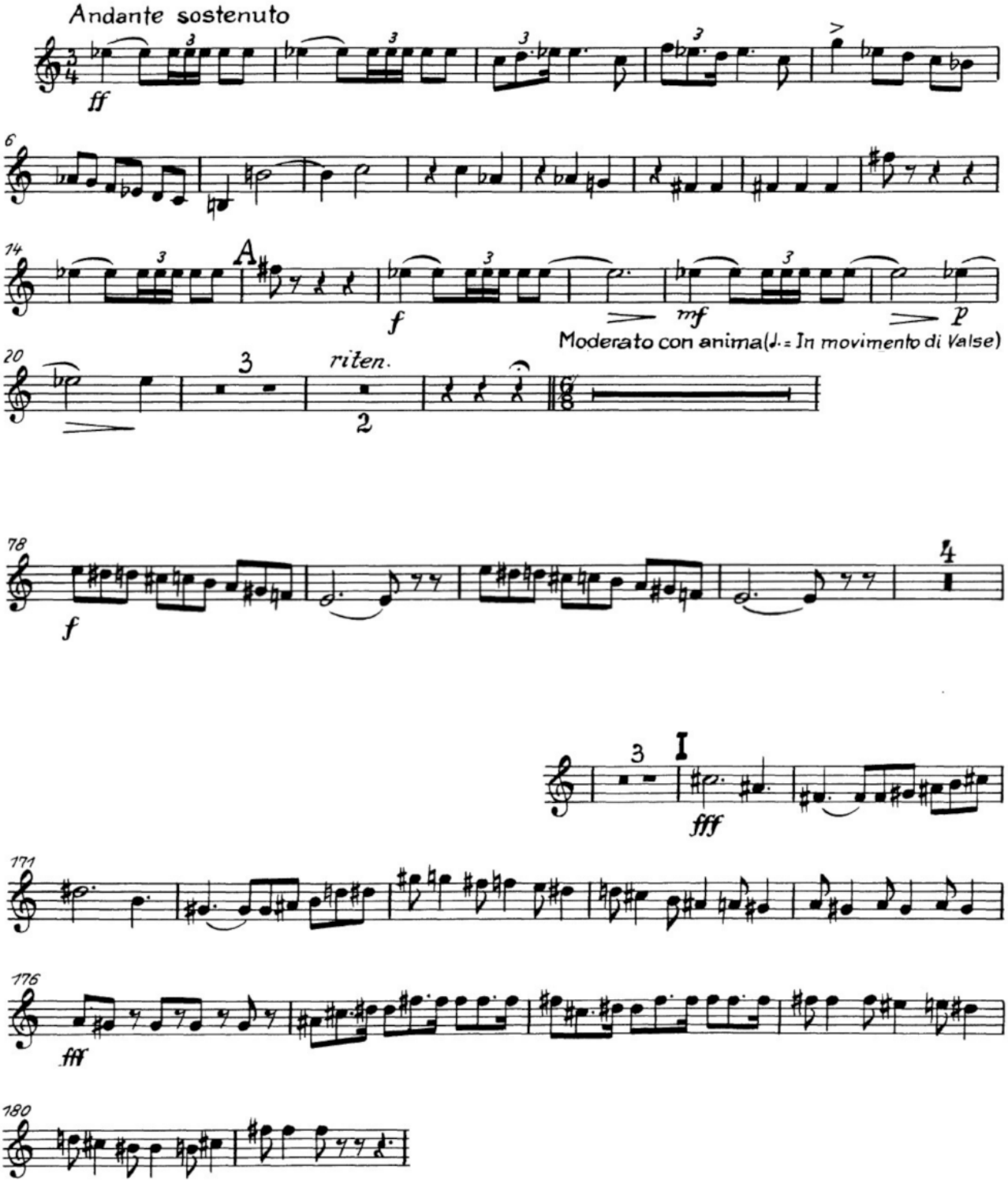

waltornia.pl