Johannes Brahms

Piano Concerto No. 2 in B-flat Major, Op. 83

Horn I in B basso

I

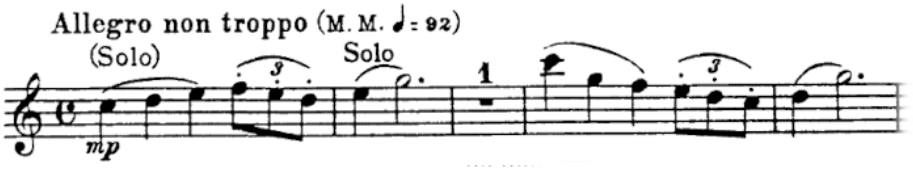

Horn III

I

in F

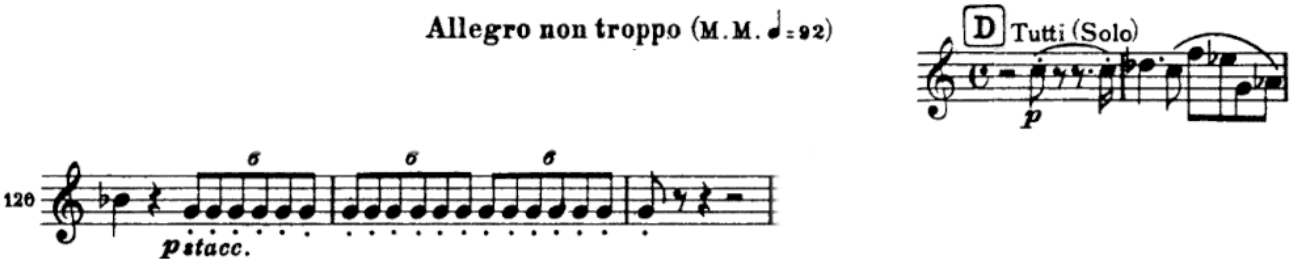

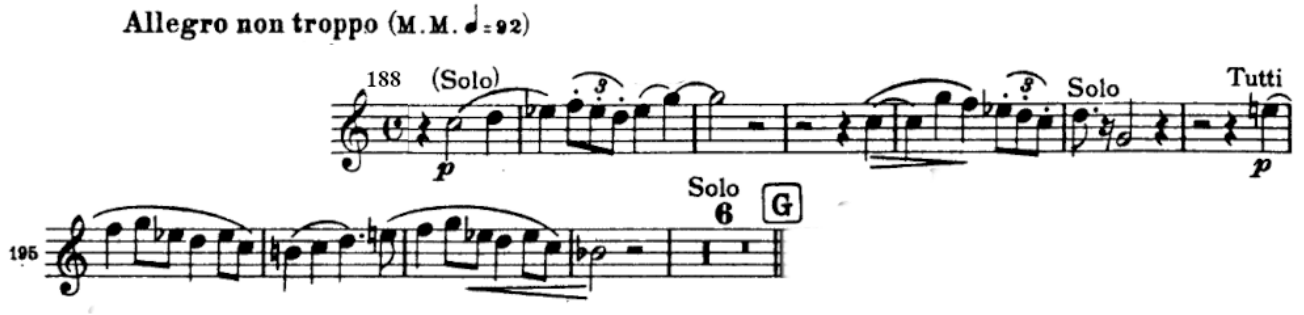

waltornia.pl