Ludwig van Beethoven

Symphony No. 3 in E♭ Major, Op. 55 "Eroica"

I

Allegro con brio (𝅗𝅥. = 60)

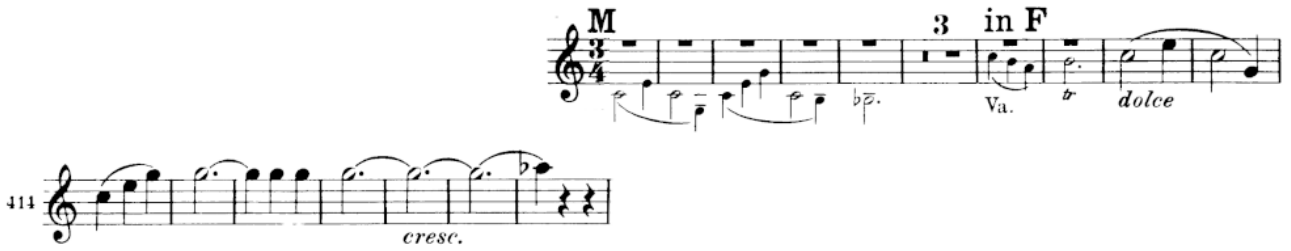

III

SCHERZO
in Es Allegro vivace (𝅗𝅥. = 116)

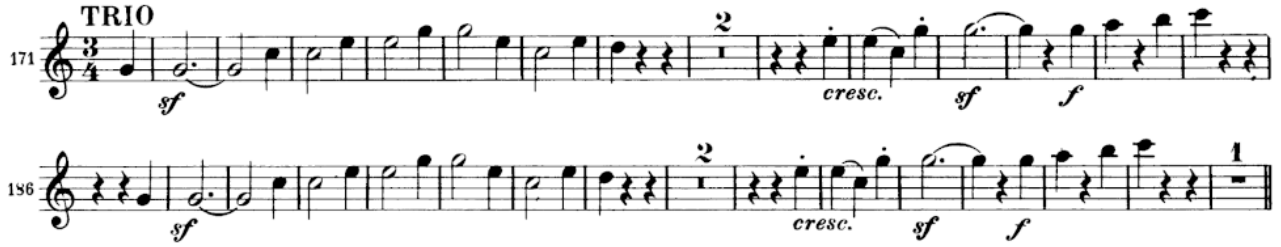

IV

FINALE
in Es
Poco Andante (♪ = 108)

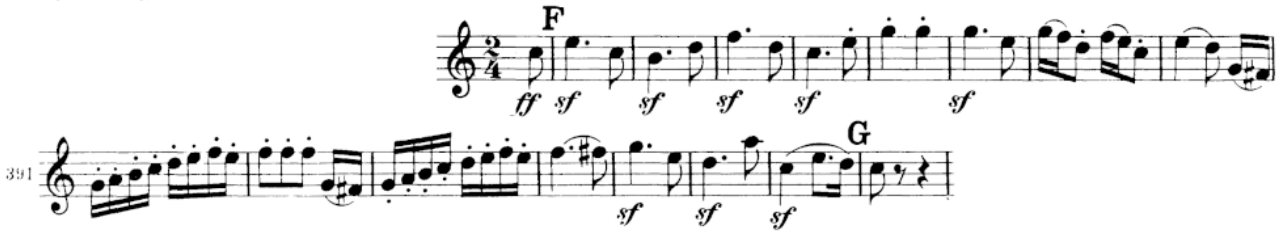

waltornia.pl